

SURVEYED	GOOGLE
N	Y

Closure details:
The Street closed from a point 30m east the junction with Greenfield Drive, closed for a further 30m east.

The Street Closed ahead Access as far as Greenfield Drive

The Street Closed ahead No access to Greenfield Drive

SP1 X 2 1050

SP2 X 1 1050

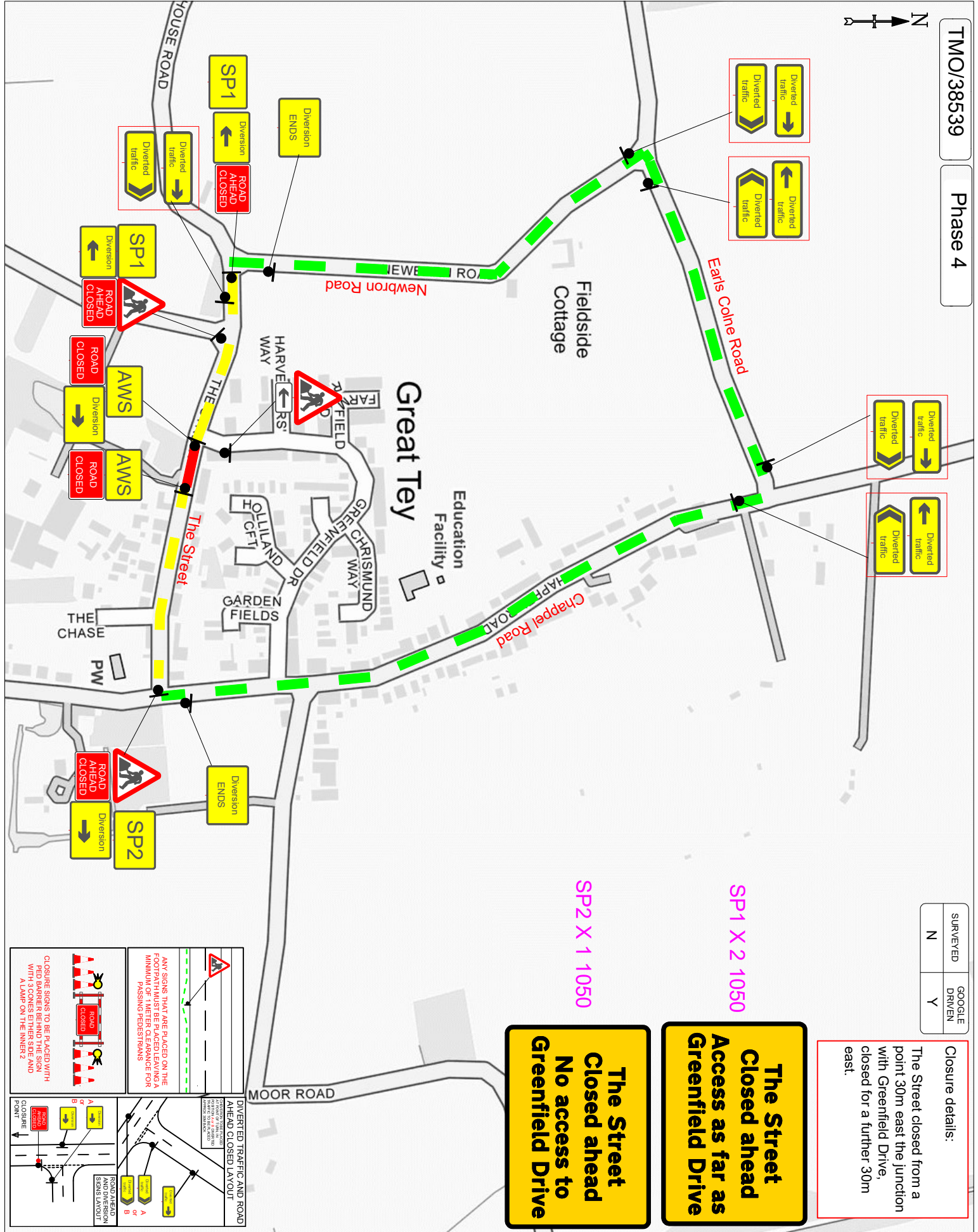

TMO Highways
Building 1, Roy Humphrey Site
A140, Eys, Suffolk, IP23 8AW
Tel: 01379 676462

Customer Details:
Centaur CONSTRUCTION

Customer ref: CC29/1
Agent: Matt Weeks

Drawing Details:
TM Type: Road Closure
Location: THE STREET, GREAT TEY, CO6 1JT

Planner: Jasmine Woods
Email: jasmine.woods@tmohighways.co.uk

Key

- Sign Diagram
- Advances Location
- Road Closure Location
- Access Only
- Division Route
- 12M Install Signs

Drawn by	JW	Revised by	-	Revision number	00
Date	10.10.24	Date	-		

Main Diversion Route:
Newborn Road,
Earls Colne Road,
Chappel Road,
and Vice Versa

TOTAL NUMBER OF SIGNS: 24
Drawing checked via email by: TG

PLEASE NOTE:
A All Traffic Management to comply with current chapter 8 and Safety at Street Works and RoadWorks (A code of practice).
B All road markings and signage to conform to the Traffic Signs Regulations and General Directions 2016.
C This Drawing has been prepared for the specific client and should not be used for any other project.
D This Drawing has been prepared for the specific client and should not be used for any other purpose.

ROAD AHEAD CLOSED LAYOUT

ROAD AHEAD DIVERSION SIGN LAYOUT

ANY SIGNS THAT ARE PLACED ON THE FOOTPATH OR USE OTHER LOCATIONS A WARNING MUST BE GIVEN TO ANY PASSING PEDESTRIANS

CLOSURE SIGNS TO BE PLACED WITH RED BARRIERS BEHIND THE SIGN WITH 3 CONES EITHER SIDE AND A LAMP ON THE INNER 2