

SURVEYED	GOOGLE
N	Y

**Closure details:**  
The Street closed east from the junction with Chappel Road, closed for a further 55m east.

**TMO Highways**  
Building 1, Roy Humphrey Site  
A140, Eves Sufolk, IP23 8AW  
Tel:01379 676462

**Customer Details:**

**Centaur**  
CONSTRUCTION

Customer ref: CC29/1  
Agent: Matt Weeks

**Drawing Details:**  
TM Type: Road Closure  
Location: THE STREET,  
GREAT TEY,  
CO6 1JT

Planner: Jasmine Woods  
Email: jasmine.woods@tmohighways.co.uk

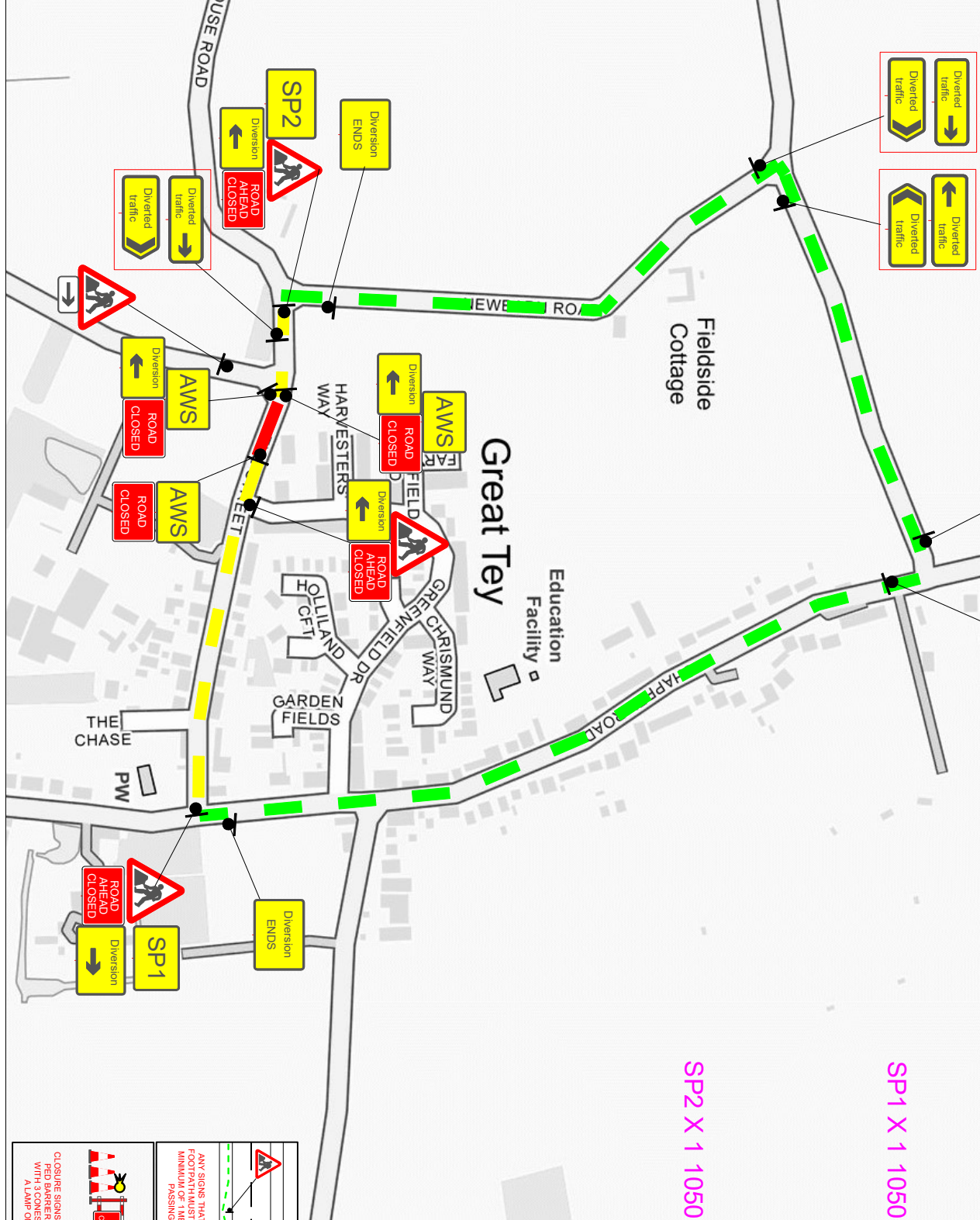
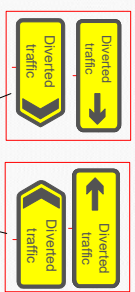

**The Street Closed ahead Access as far as Greenfield Drive**

**The Street Closed For Great Tey Follow diversion**

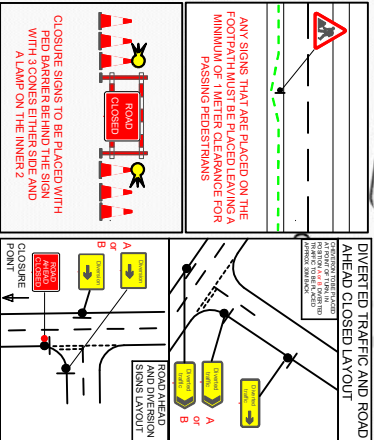

TMO-PL-009rev20	Review date - 01/12/24
Drawn by: JW	Revised by: -
Date: 10.10.24	Date: -
Revision number: 00	Revision number: -

**Key**

- Sign Diagram
- Advances Location
- Road Closure Location
- Access Only
- Diversion Route
- 12M Install Signs

Drawn/Revised

**Main Diversion Route:**  
Newborn Road,  
Earls Colne Road,  
Chappel Road,  
and Vice Versa

TOTAL NUMBER OF SIGNS: 26

Drawing checked via email by: TG

**PLEASE NOTE:**  
a. All Traffic Management to comply with current chapter 8 and Safety at Street Works and RoadWorks (A code of practice).  
b. All road markings and signage to conform to the Traffic Signs Regulations and General Directions 2016.  
c. This Drawing has been prepared for the specific client and should not be used for any other project.  
d. The Client has been notified of the specific client and should not be used for any other purpose.