

SURVEYED	GOOGLE
N	Y
DRIVEN	

**Closure details:**  
The Street closed east from the junction with newborn road, closed for a further 65m east.

**The Street Closed**  
Access as far as Cogeshal Road

**The Street Closed**  
For Great Tey  
Follow diversion

SP1 X 2 1050  
SP2 X 1 1050

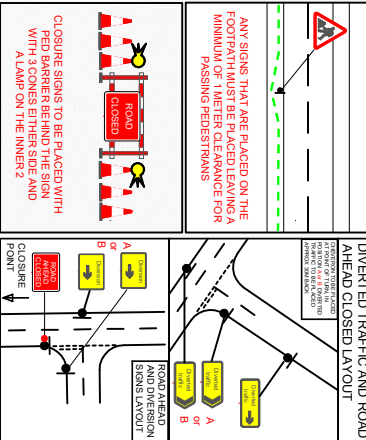

TMO-PL-009rev20 | Review date - 01/12/24

**TMO Highways**  
Building 1, Roy Humphrey Site  
A140, Eves Sufolk, IP23 8AW  
Tel: 01379 676462



**Customer Details:**  
Customer ref: CC29/1  
Agent: Matt Weeks

**Drawing Details:**  
TM Type: Road Closure  
Location: THE STREET,  
GREAT TEY,  
CO6 1JT

**Planner:** Jasmine Woods  
Email: jasmine.woods@tmohighways.co.uk

**Key**

- Sign Diagram
- Advances Location
- Road Closure Location
- Access Only
- Diversion Route
- 12M Install Signs

**Drawn/Revised**

Drawn by	Revised by	Revision number	Date
JW	-	00	10/10/24

**Main Diversion Route:**  
Newborn Road,  
Earls Colne Road,  
Chappel Road,  
and Vice Versa

**TOTAL NUMBER OF SIGNS:** 27  
Drawing checked via email by: TG

**PLEASE NOTE:**  
a. All Traffic Management to comply with current chapter 8 and Safety at Street Works and RoadWorks (A code of practice).  
b. All road markings and signage to conform to the Traffic Signs Regulations and General Directions 2016.  
c. This Drawing has been prepared for the specific client and should not be used for any other project.  
d. This Drawing has been prepared for the specific client and should not be used for any other purpose.